KUIVATUS

vas.

oik.

SV: 1170 1175 1180 1190 1200 1210 1220 1230

JV: 170 180 190 200 210 220 230

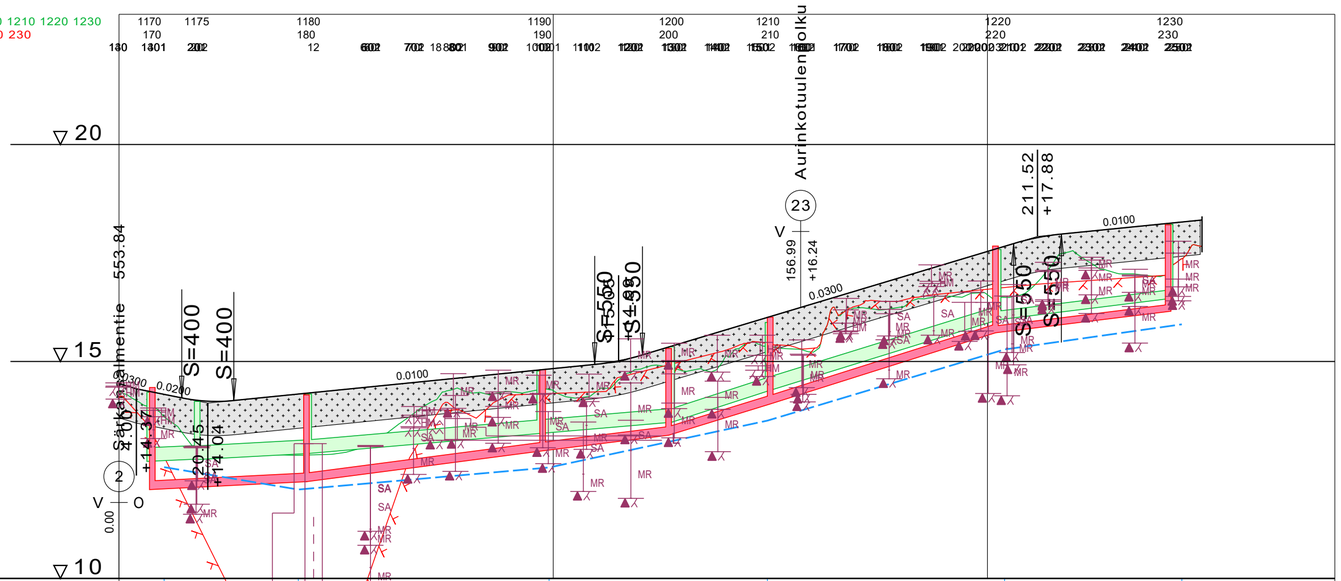

| | | |